

HOME OFFICE
109 SOUTH SPRING STREET
BURLINGTON, WISCONSIN 53105
PHONE: 414-763-2652
414-763-7834

ROBERS & BOYD, INC.
CONSULTING ENGINEERS
LAND SURVEYORS

BRANCH OFFICE
809 - 43RD STREET
KENOSHA, WISCONSIN 53140
PHONE: 414 658 4488

PLAT OF SURVEY AND HOUSE LOCATION
FOR
MUELLER & ASSOCIATES, INC.
OF

Lot 2 of Certified Survey No. 147 according to the plat thereof recorded in the office of the Register of Deeds for Walworth County on June 12, 1972 in Volume 1 of Certified Surveys on page 147 as Document 650715, also described as follows: Part of the Northwest 1/4 of Section 9, Town 3 North, Range 18 East, described as follows: Commencing at the West 1/4 corner of Section 9, Town 3 North, Range 18 East, Walworth County, Wisconsin, thence East along the East-West 1/4 section line, also known as the centerline of Valley View Road 1617.81 feet to the place of beginning of the lands hereinafter described to-wit: thence continue East 150 feet along said East-West 1/4 section line; thence North 290.40 feet; thence West 150 feet; thence South 290.40 feet to the place of beginning. Said land lying and being in the Township of Spring Prairie, County of Walworth, State of Wisconsin.

FOR: Gary Outtrim
1574 Valley View Road

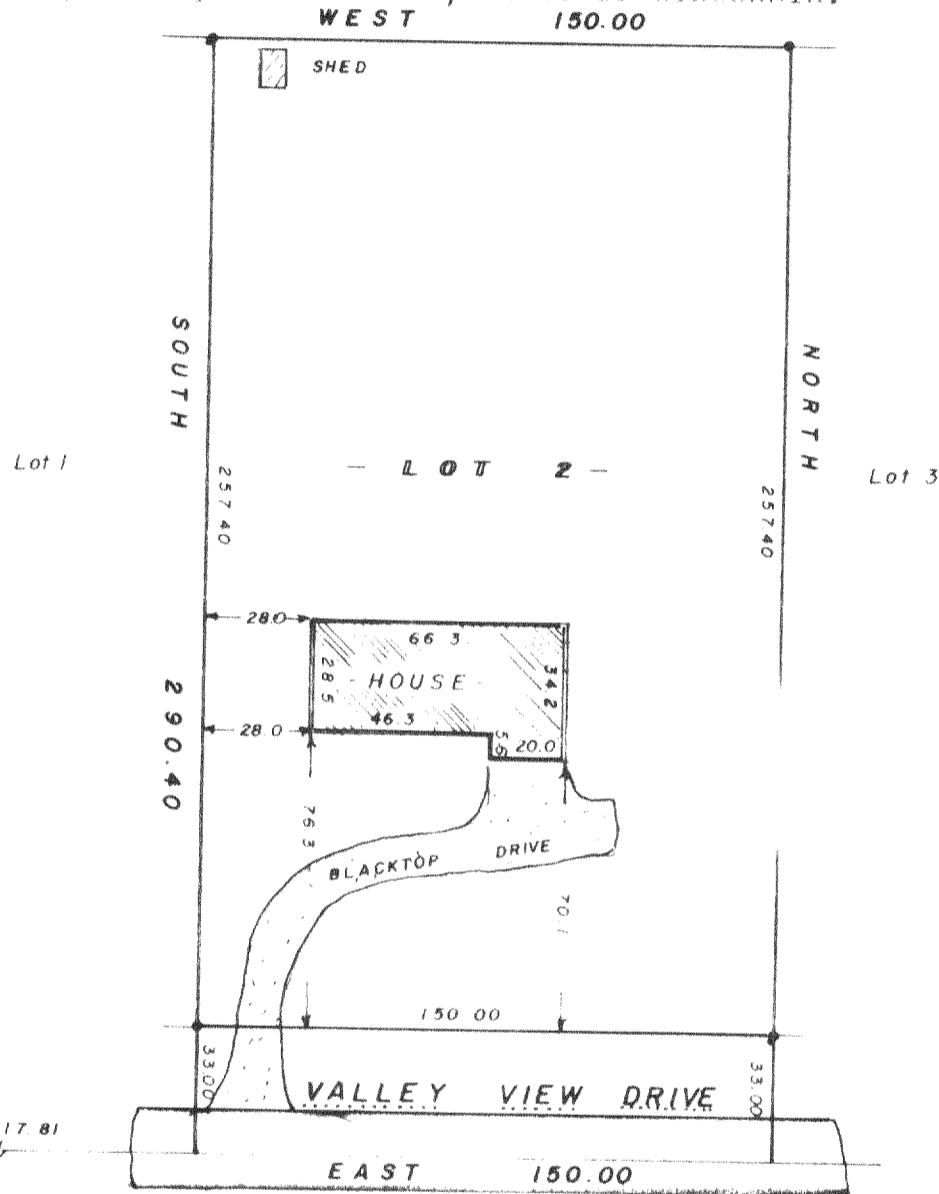

"I hereby certify that I have surveyed the above described property and that the above map is a true representation thereof and shows the size and location of the property, its exterior boundaries, the location of all visible structures and dimensions of all principal buildings thereon, boundary fences, apparent easements, roadways and visible encroachments, if any.

"This survey is made for the use of the present owners of the property, and also those who purchase, mortgage, or guarantee the title thereto within one year from date hereof."

NO MONUMENTATION HAS BEEN WAIVED IN ACCORDANCE WITH A-E 5.01(b) OF THE WISCONSIN ADMINISTRATIVE CODE.



- LEGEND**
- x PK NAIL FOUND
 - PK NAIL SET
 - FOUND IRON PIPE - 2"
 - FOUND IRON PIPE -
 - SET IRON PIPE -
 - FOUND BRASS CAPPED MONUMENT
 - FOUND CONCRETE MONUMENT
 - FENCE
 - () RECORDED AS EXISTING GROUND ELEVATION

SCALE - 1" = 50'

Kenneth R. Reesman
WISCONSIN REGISTERED LAND SURVEYOR

8-19-81
DATE

FIELD WORK BY KRR, GJA

DRAWN BY KRR

81131
JOB NUMBER

K & E 08147-2

318-200-R